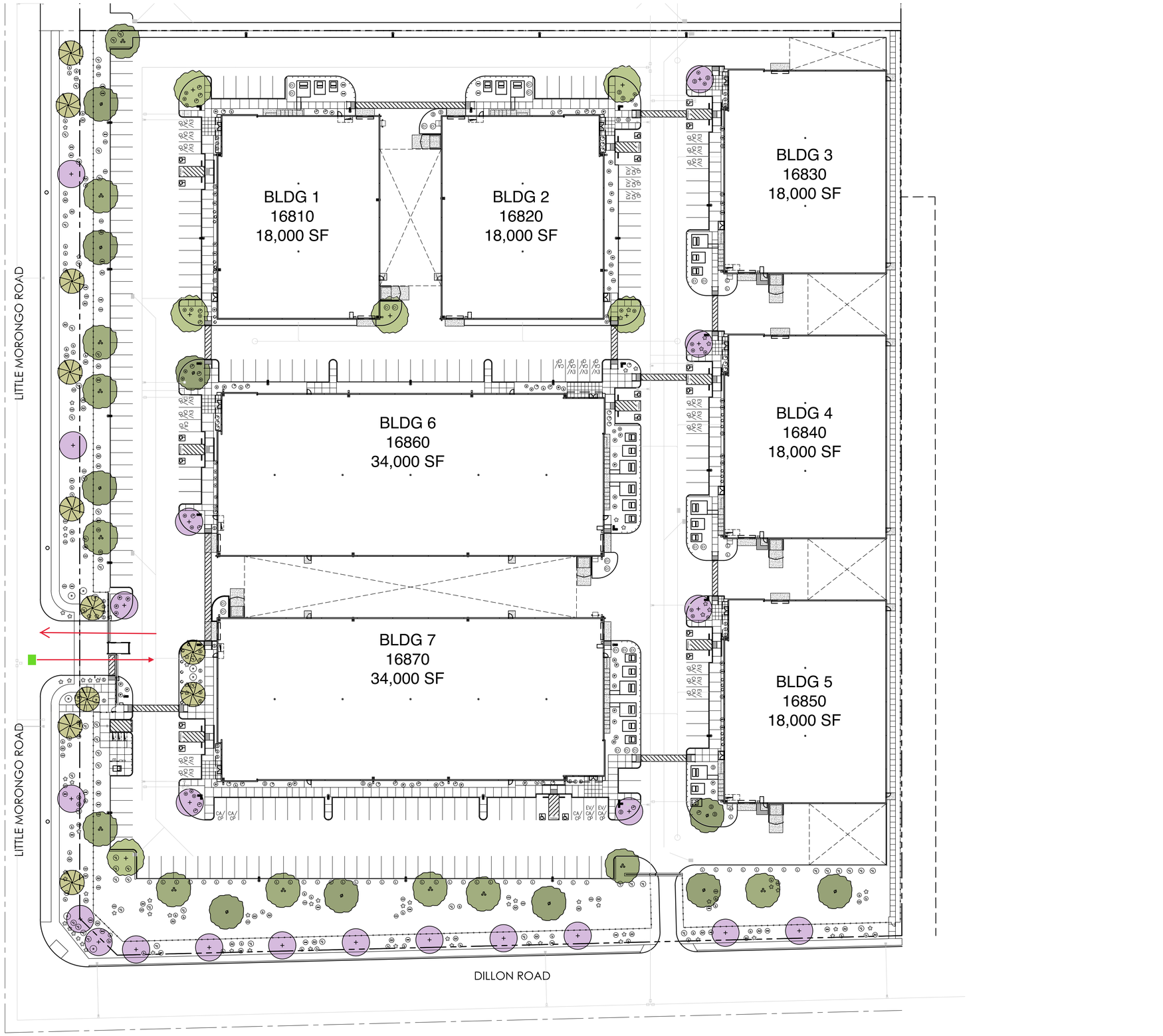
BLDG 1
16810
18,000 SF
BLDG 2
16820
18,000 SF
BLDG 3
16830
18,000 SF
BLDG 4
16840
18,000 SF
BLDG 5
16850
18,000 SF
BLDG 6
16860
34,000 SF
BLDG 7
16870
34,000 SF
LITTLE MORONGO ROAD
LITTLE MORONGO ROAD
DILLON ROAD
N